

REV.	DESCRIPTION	DATE	BY

NOTE: PLEASE CONFIRM AND/OR SELECT MOUNTING CONDITIONS OF CURB:
ATTACHED TO STEEL OR CONCRETE AT ROOF (DEFAULT TO STEEL).

STEEL ATTACHMENT

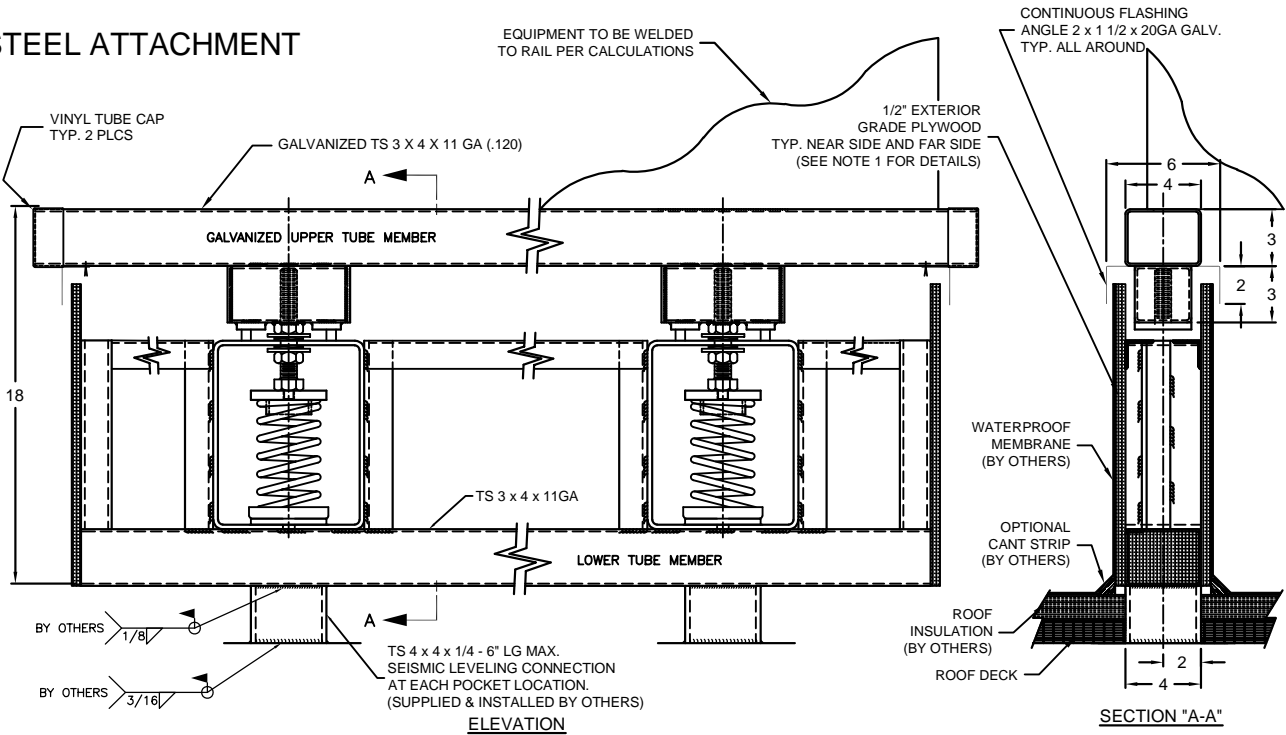

NOTE 1: ONE (1) PLYWOOD FASCIA TO HAVE CUT-OUTS MATCHING SPRING POCKET LOCATIONS. THE REMAINING FASCIA TO BE WITHOUT CUTOUTS.

CONCRETE ATTACHMENT

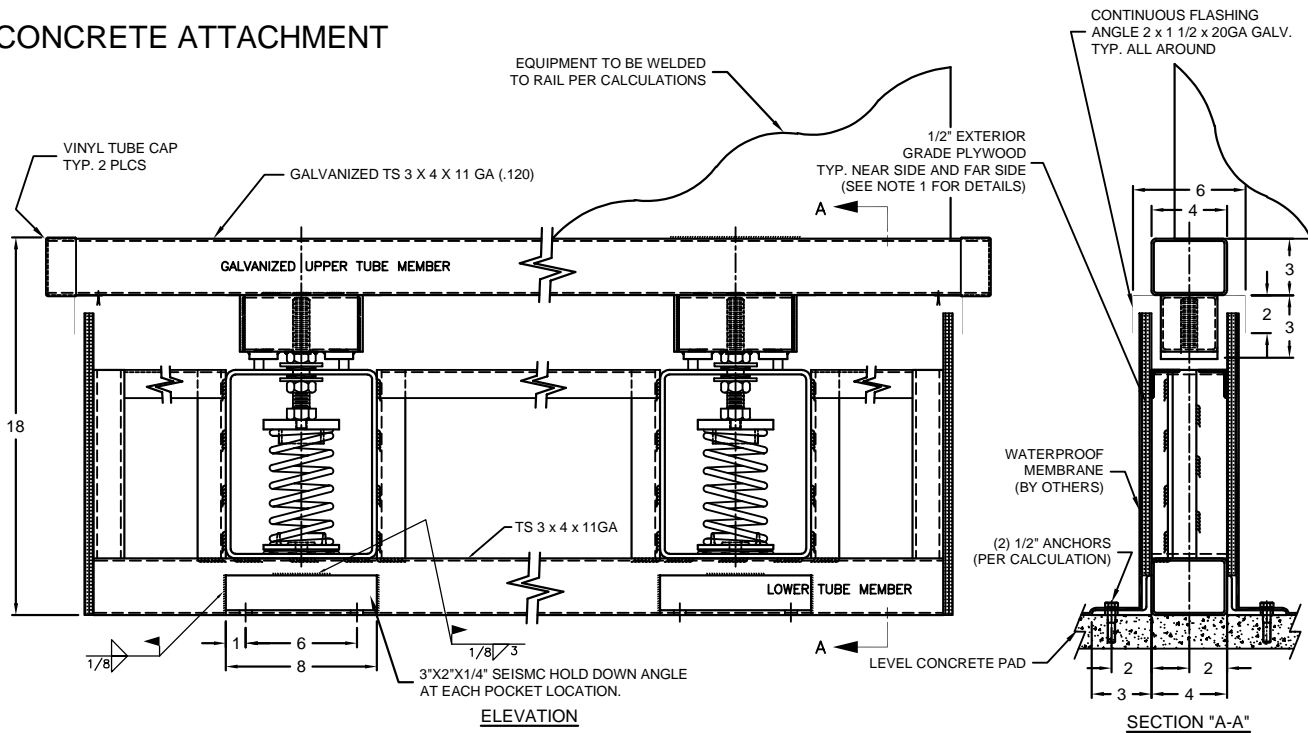

NOTE 1: ONE (1) PLYWOOD FASCIA TO HAVE CUT-OUTS MATCHING SPRING POCKET LOCATIONS. THE REMAINING FASCIA TO BE WITHOUT CUTOUTS.

CERTIFIED FOR:

JOB NAME: _____
 CUSTOMER: _____
 CUSTOMER P.O.: _____
 SALES ORDER: _____

**MODEL R-7200 ISOLATED
 SEISMIC WIND
 RESTRAINT RAIL
 DETAILS AND SECTIONS**



VMC GROUP
 THE POWER OF TOGETHER™

Bloomington, NJ 07403
 Houston, TX 77041

SCALE:
 NONE

SHEET:
 1 OF 3

DRAWING NO.:

REVISION



REV.	DESCRIPTION	DATE	BY

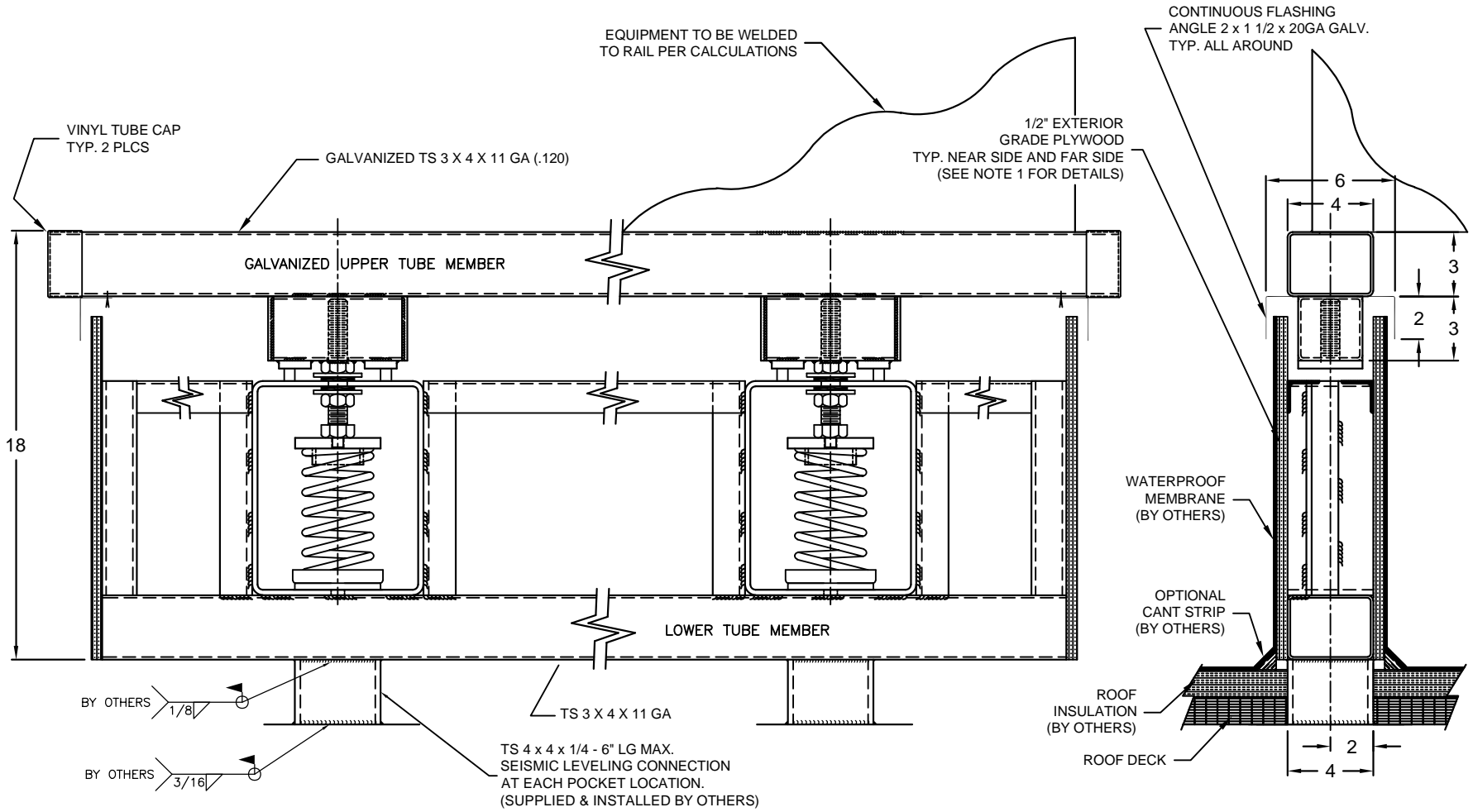

NOTE 1: ONE (1) PLYWOOD FASCIA TO HAVE CUT-OUTS MATCHING SPRING POCKET LOCATIONS. THE REMAINING FASCIA TO BE WITHOUT CUTOUTS.

OTHER MATERIALS, COMPOUNDS, OR FINISHES WITH EQUAL OR SUPERIOR PROPERTIES MAY BE SUBSTITUTED AS THEY BECOME AVAILABLE.

CERTIFIED FOR:

JOB NAME: _____

CUSTOMER: _____

CUSTOMER P.O.: _____

SALES ORDER: _____

MODEL R7200 ISOLATED STEEL SEISMIC WIND RESTRAINT RAIL 2 INCH DEFLECTION



THE VMC GROUP
The Power of Together
 Bloomingdale, NJ 07403
 Houston, TX 77041

SCALE:	NONE	
SHEET:	2 OF 3	
DRAWING NO.:		REVISION

REV.	DESCRIPTION	DATE	BY

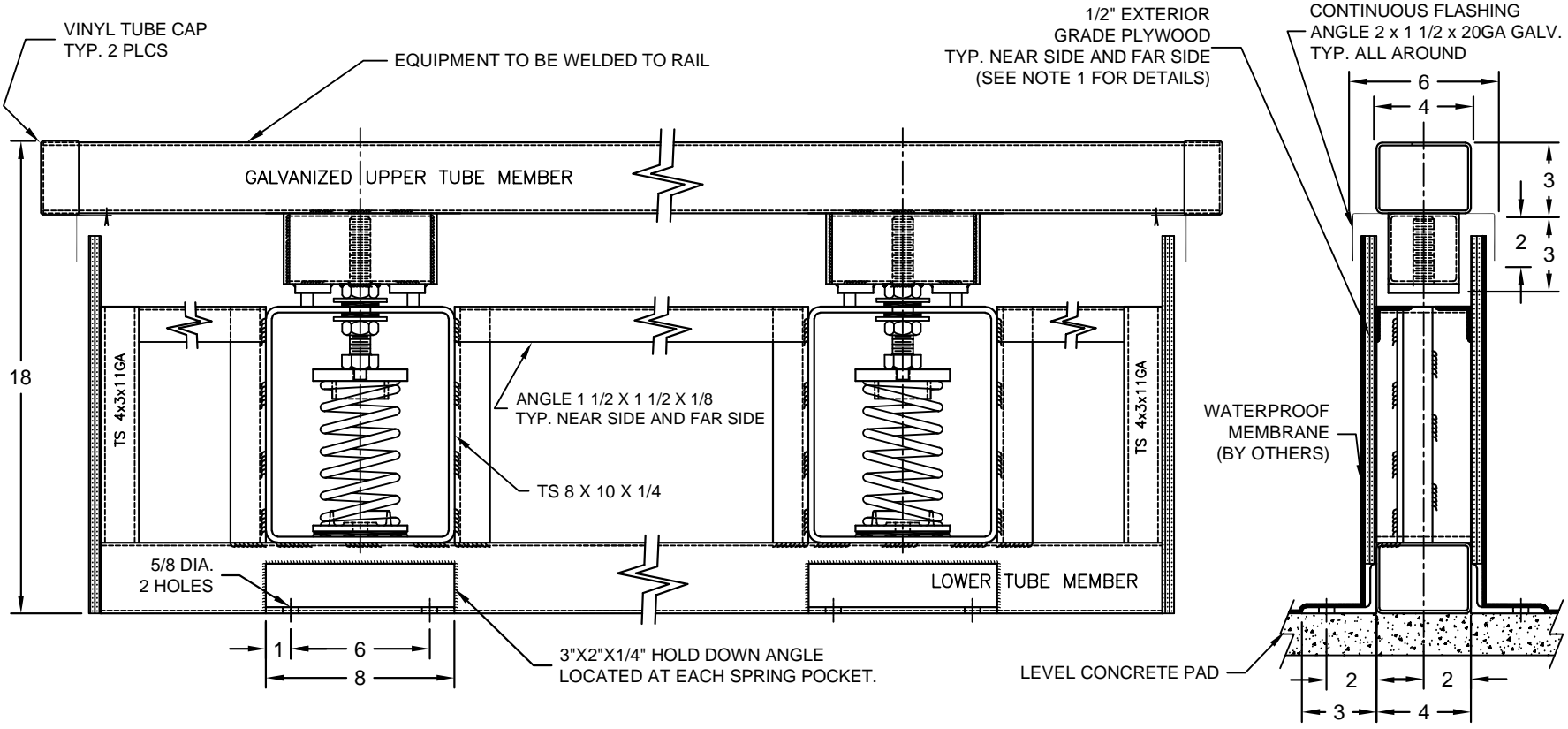

NOTE 1: ONE (1) PLYWOOD FASCIA TO HAVE CUT-OUTS MATCHING SPRING POCKET LOCATIONS. THE REMAINING FASCIA TO BE WITHOUT CUTOUTS.

OTHER MATERIALS, COMPOUNDS, OR FINISHES WITH EQUAL OR SUPERIOR PROPERTIES MAY BE SUBSTITUTED AS THEY BECOME AVAILABLE.

CERTIFIED FOR:
 JOB NAME: _____
 CUSTOMER: _____
 CUSTOMER P.O.: _____
 SALES ORDER: _____

MODEL R7200 ISOLATED CONCRETE SEISMIC WIND RESTRAINT RAIL 2 INCH DEFLECTION

THE VMC GROUP
The Power of Together
 Bloomingdale, NJ 07403
 Houston, TX 77041

SCALE:	NONE	
SHEET:	3 OF 3	
DRAWING NO.:		REVISION