

CB1800 SERIES

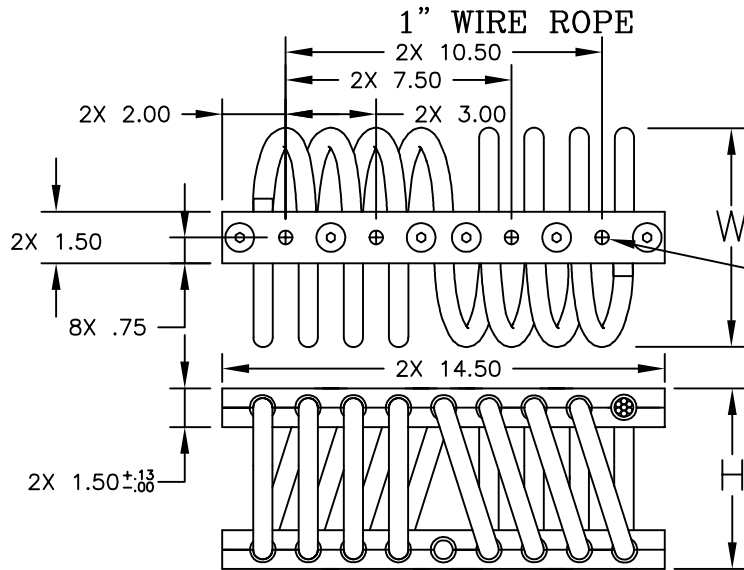

MOUNTING HOLE SUFFIX OPTIONS.

- [] BLANK= ϕ .53 THRU 8PL
- C2= ϕ .53 THRU C'SINK ϕ .99 x 82' 8PL
- T2= #1/2-13 TAP 8PL
- CT= #1/2-13 TAP 4PL ϕ .53 THRU C'SINK ϕ .99 x 82' 4PL

* INSERTS ARE NOT AVAILABLE FOR THE LARGER SERIES ISOLATORS

ISOLATOR PART NO.	NOMINAL DIMENSIONS (in)		LOAD MODE	SHOCK AVERAGE K (lb/in)	VIBRATION AVERAGE K (lb/in)	MAX. RATED DYNAMIC TRAVEL (in)
	H \pm .25	W(REF)				
CB1800-15-[]	5.25	5.50	COMPRESSION SHEAR/ROLL 45 DEG. C/R	12100 6220 7190	32000 6000 22800	2.00 2.00 2.40
CB1800-17-[]	6.00	6.50	COMPRESSION SHEAR/ROLL 45 DEG. C/R	9300 4470 5020	22400 4280 14000	2.40 2.40 3.20
CB1800-20-[]	6.25	7.00	COMPRESSION SHEAR/ROLL 45 DEG. C/R	5910 2840 3250	13600 2480 8800	2.80 2.80 3.60
CB1800-30-[]	7.50	8.25	COMPRESSION SHEAR/ROLL 45 DEG. C/R	3080 1440 1820	7600 1300 5200	3.60 3.60 4.80
CB1800-40-[]	8.50	9.25	COMPRESSION SHEAR/ROLL 45 DEG. C/R	2050 870 1080	5840 960 3040	4.00 4.00 6.40

NOTES

- ALL DIMENSIONS ARE IN INCHES. INTERPRET PER ANSI Y14
- ALL DIMENSIONS ARE NOMINAL AND FOR REFERENCE ONLY

OTHER MATERIALS, COMPOUNDS, OR FINISHES WITH EQUAL OR SUPERIOR PROPERTIES MAY BE SUBSTITUTED AS THEY BECOME AVAILABLE.

CERTIFIED FOR:

JOB NAME: _____
 CUSTOMER: _____
 CUSTOMER P.O.: _____
 SALES ORDER: _____

**MODEL CB1800 SERIES
 WIRE ROPE ISOLATOR**



THE VMC GROUP
The Power of Together
 Bloomingdale, NJ 07403
 Houston, TX 77041

SCALE:

NONE

SHEET:



DRAWING NO.:

REVISION